

Shared Health Attestation Portal Self-Registration Guide: Initial Sign Up

1. Go to <https://attestation-portal.powerappsportals.com> on your desktop/laptop browser & click on **Sign up**

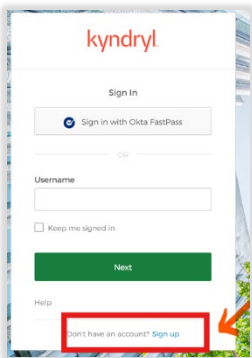
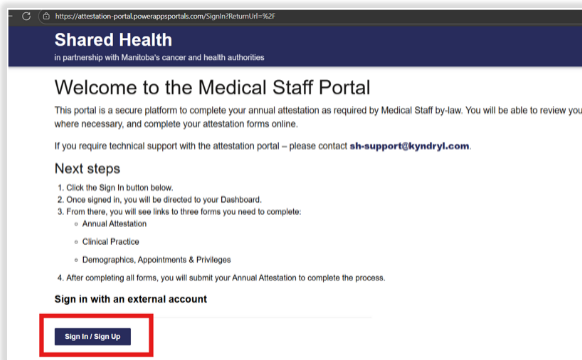

! *Do not use your mobile device for this self-registration process.*

2. Enter Email, Name, Country → Sign Up → Set up email security

Your email should be your primary health authority issued or Manitoba-physicians email address, which will then become your username. This email is linked to your active work email.

Refer to mail sent on 5th Dec 2025 by PMAOattestations@sharedhealthmb.ca to know the email ID to use for sign up. If you are unsure which email to use, please contact PMAOattestations@sharedhealthmb.ca.

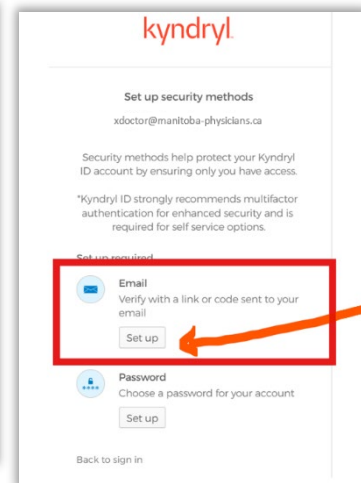
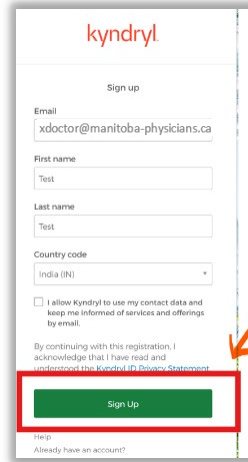

3. Check email (your active email) → Activate within 5 minutes

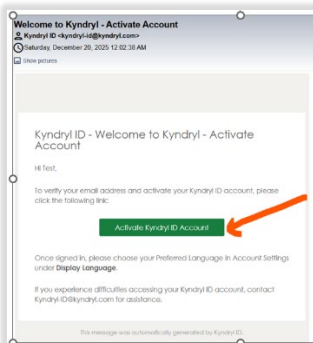
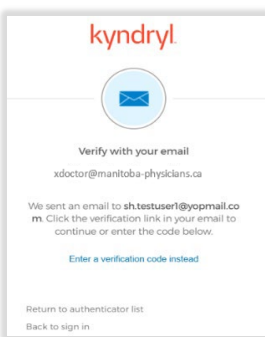

4. Set Password -> Confirm

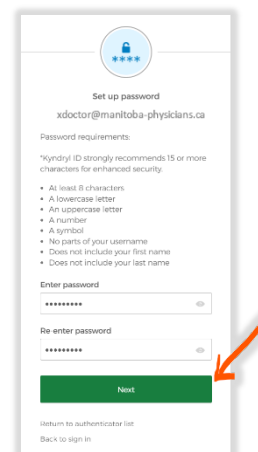
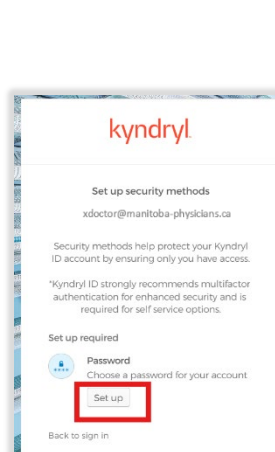

5. Select Google Authenticator option. This option works for Microsoft Authenticator too.

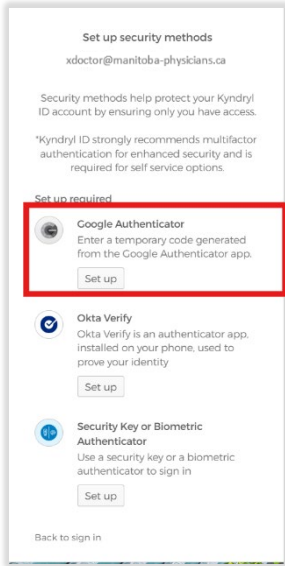

6. You will see the QR code below.

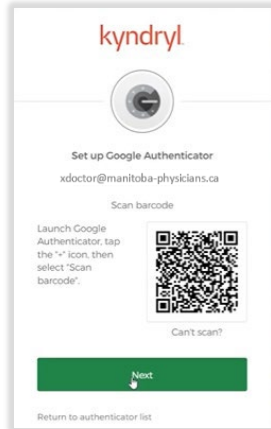

7. Open the Microsoft Authenticator App on your mobile device and press the plus (+) to add new account.

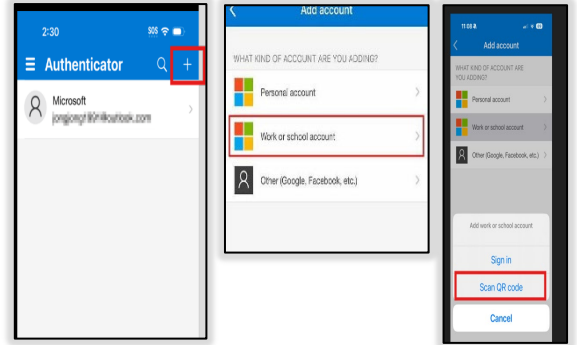

8. Scan the QR code with the Microsoft Authenticator → Enter the code, verify, and click on 'Set up later'.

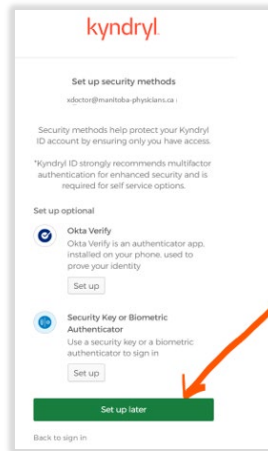
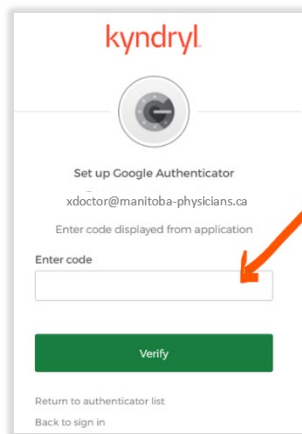

9. Done! You are signed up and can click consent to continue to attestation.

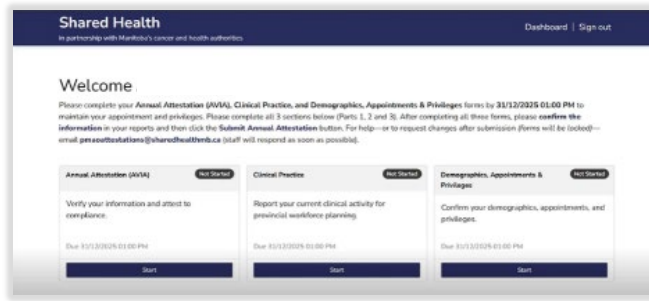
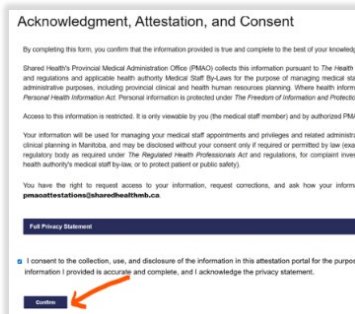

Shared Health Attestation Portal Self-Registration Guide: Subsequent Logins

1.  Go to <https://attestation-portal.powerappsportals.com> → Enter your username → click Next → Then, enter your password

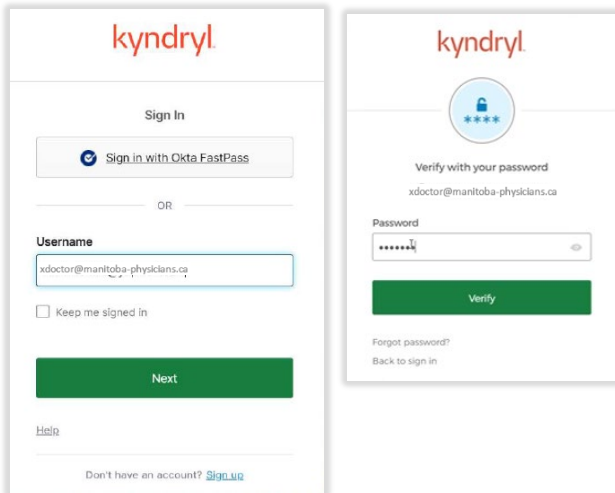

The first screenshot shows the 'Sign In' page with a 'Next' button. The second screenshot shows the 'Verify with your password' page with a 'Verify' button.

2. Select Google Authenticator to use the *Microsoft Authenticator App* on your mobile device (or *Google Authenticator* if that was set up during initial login)

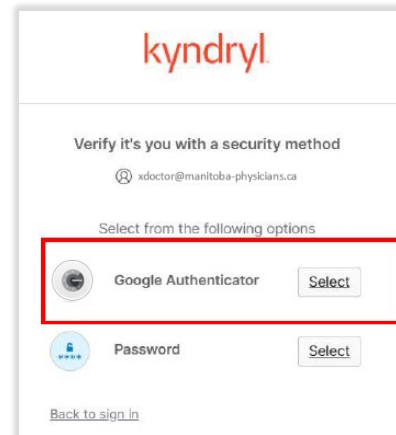

3. Enter the code that is displayed on your *Microsoft Authenticator App* (or *Google Authenticator* if that was set up during initial login)

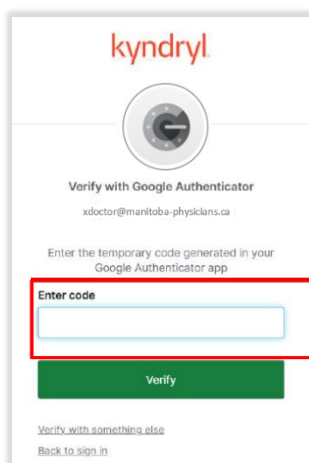

4.  Done! You are logged on and can continue to attestation.

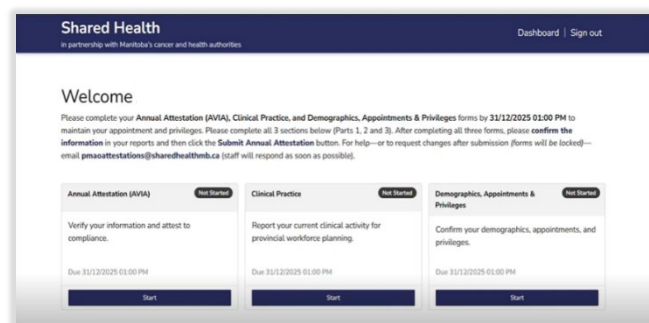
