	C07.3 - CARDIOGENIC SHOCK	
	All ages	RESUSCITATION
Version date: 2023-08-01		Effective Date: 2024-02-13 (0700)

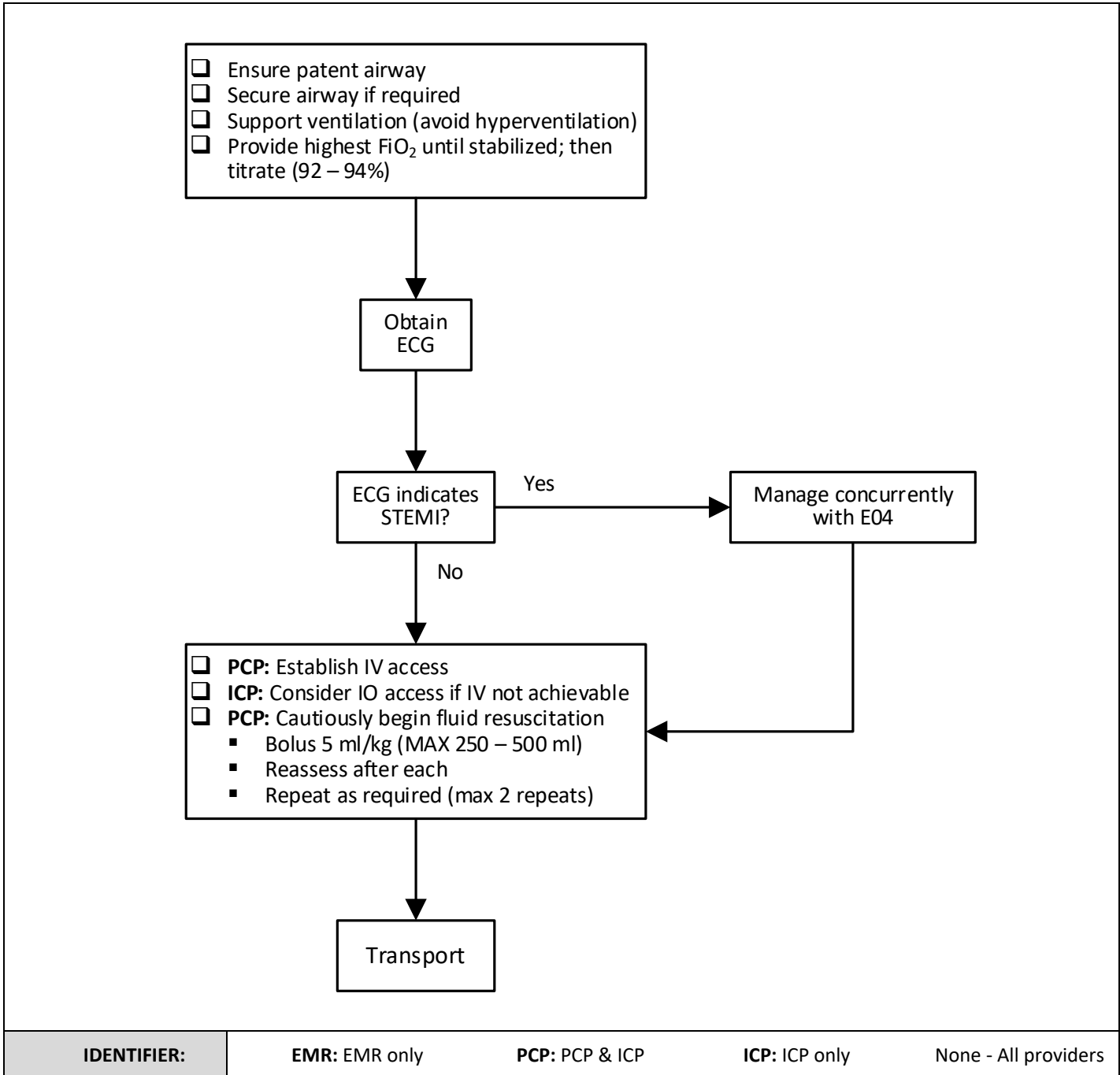

IDENTIFIER:

EMR: EMR only

PCP: PCP & ICP

ICP: ICP only

None - All providers

INDICATIONS

- | |
|---|
| <ul style="list-style-type: none"> Shock known or suspected to be due to a cardiac cause |
|---|

CONTRAINDICATIONS

- | |
|--|
| <ul style="list-style-type: none"> Shock due to arrhythmias should be managed as per C05 - UNSTABLE BRADYCARDIA or C06 - UNSTABLE TACHYCARDIA |
|--|

NOTES

- | |
|--|
| <ol style="list-style-type: none"> <i>Shock</i> is defined as a state of inadequate tissue perfusion. Although hypotension may be present, no specific blood pressure (BP) value defines shock. Shock may be present with a normal BP. Multiple factors (eg. age, fitness, medications) may impact the vital signs and complicate the presentation of shock. Common causes of cardiogenic shock include acute coronary syndrome, arrhythmia, acute mitral or aortic regurgitation, myocarditis and cardiomyopathy. Cardiogenic shock may or may not be accompanied by signs of pulmonary edema. |
|--|

LINKS

<p>C05 - UNSTABLE BRADYCARDIA C06 - UNSTABLE TACHYCARDIA E04 - ACUTE CORONARY SYNDROME & STEMI</p>
--

APPROVED BY	
-------------	--

	
---	---

EMS Medical Director	EMS Associate Medical Director
----------------------	--------------------------------

VERSION CHANGES (refer to X03 for change tracking)
--

- | |
|---|
| <ul style="list-style-type: none"> Identifier legend at bottom of flow chart replaces work scope statement in header |
|---|